

Aotearoa

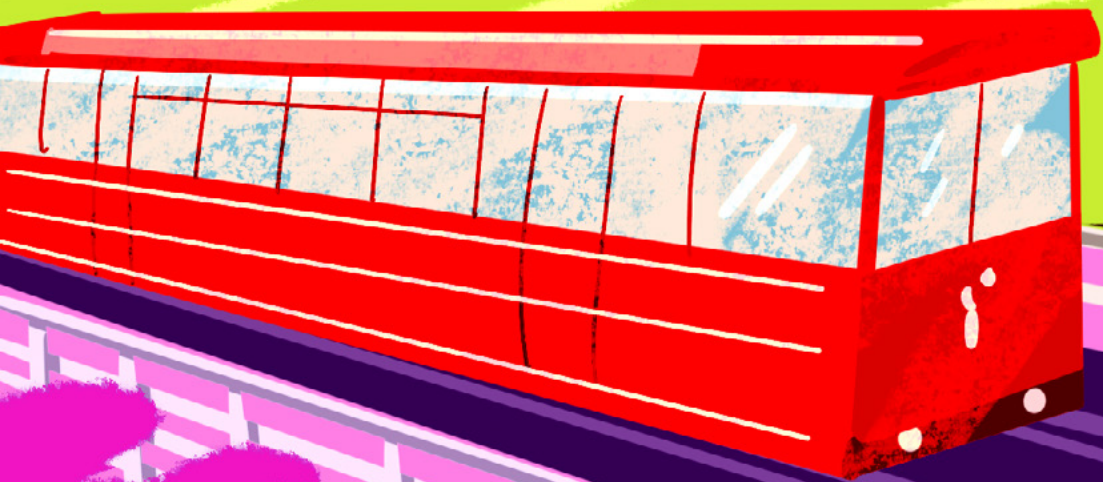

NEW ZEALAND

Te Whanganui a Tara
Wellington

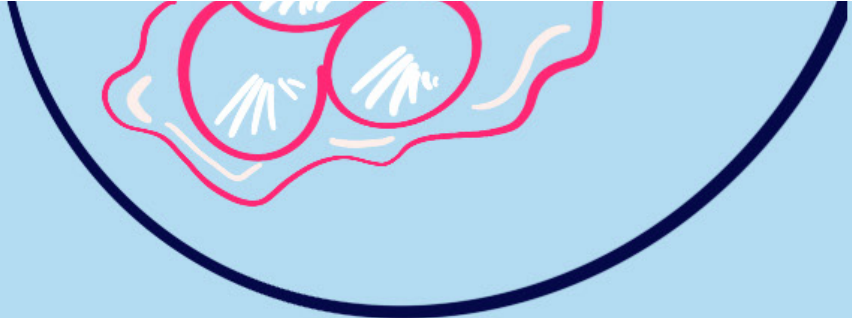

BROUGHT TO YOU BY

**100% PURE
NEW ZEALAND**



Nau mai ki Te Whanganui a Tara – Welcome to Wellington often referred to as New Zealand’s cultural capital, expect a wonderful week as you’ll sip your way through luscious wineries, devour delicious farm-to-table produce and be awestruck by nature.

3rd - 9th October

DAY 1

ARRIVE

PM

Arrival into Wellington

*Dependent on arrival time –
Wētā Workshop Tour*

Check in at QT Wellington –
where a welcome pack awaits

Dinner at Damascus

Post-dinner drink at hidden bar
and craft brewery Mean Doses



[Wellington](#)

[Wētā Workshop Tour](#)

[QT Wellington](#)

[Damascus](#)

[Mean Doses](#)

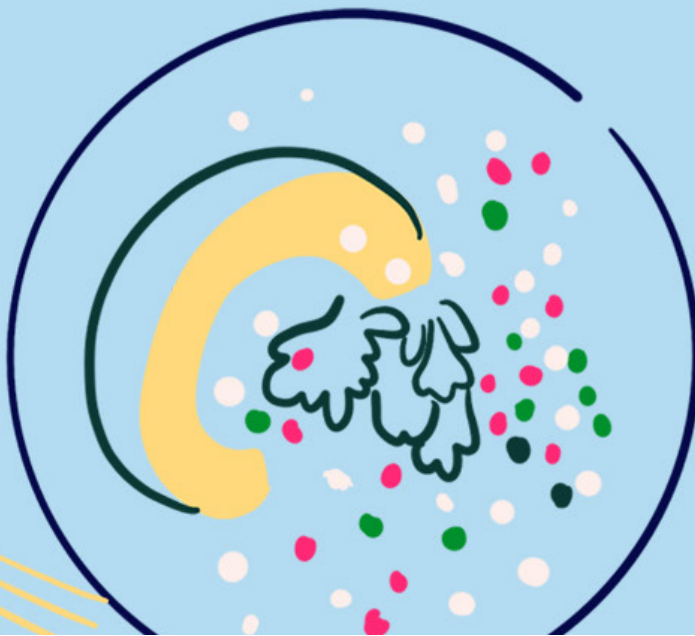

FRESH MARKET



DAY 2

AM

Walk via the waterfront to breakfast at Pravda – Wellington’s most famous cheese scone!

Wellington Chocolate Factory (Chocolatiers workshop)

OR

Wellington Apothecary (bespoke perfume blending)

Lunch at Olive on Cuba Street



[Pravda](#)

[Chocolatiers Workshop](#)

[Bespoke Perfume Blending](#)

[Olive](#)

[Garage Project](#)

[Moore Wilsons food market](#)

[Bellamy's by Logan Brown](#)

PM

Brewery tour (Garage Project)

Walk to Moore Wilsons food market

Enjoy a fine dining experience at Parliament House at Bellamy's by Logan Brown

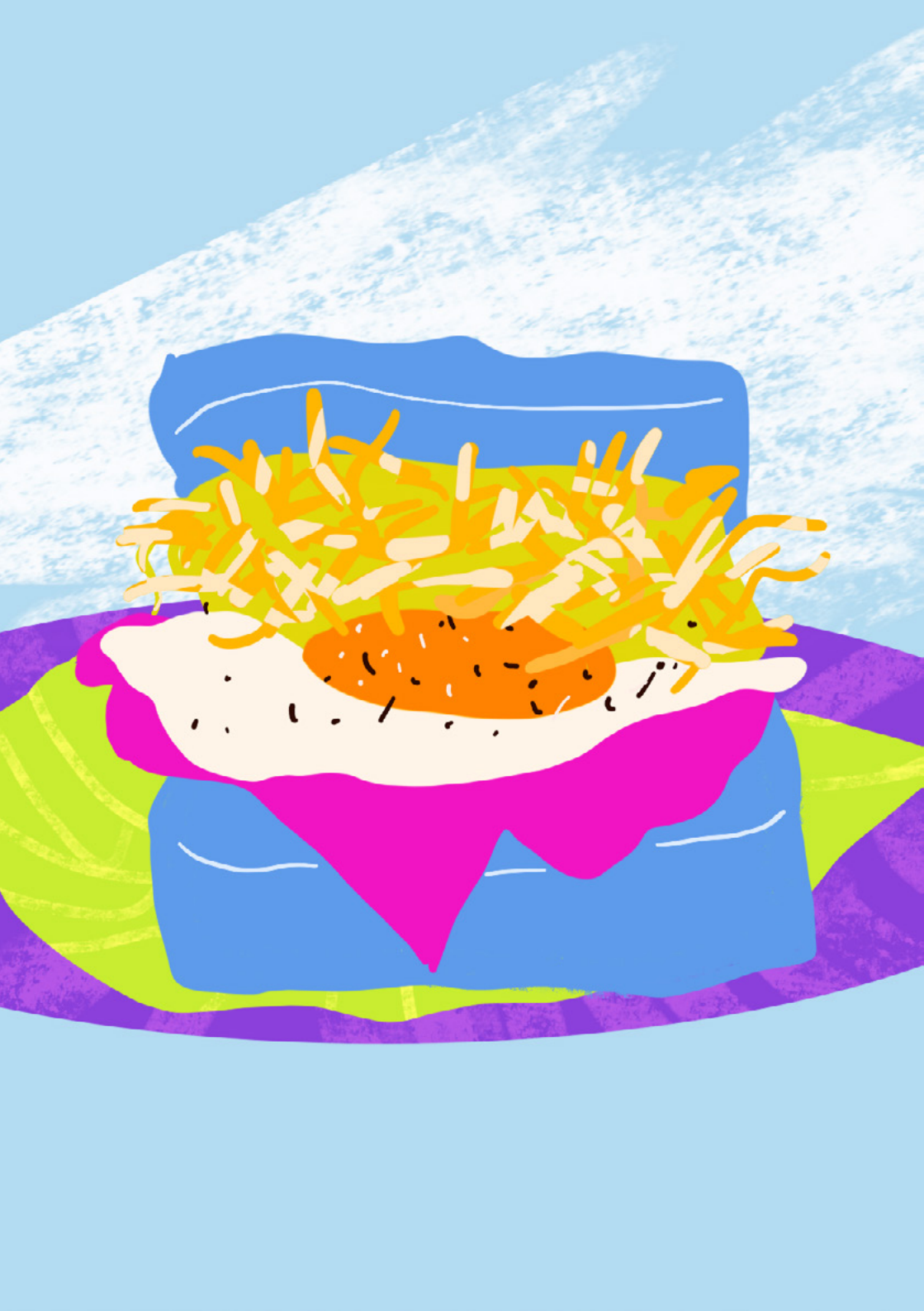

DAY 3

AM

Have a famous Wellington coffee, try a coffee tasting flight at The Hangar

Cuba Street and Ghuznee Street exploration – shopping. Recommended to check out some of the World of Wearable Art Show deals and activations

PM

Lunch on Cuba Street at Fred's Sandwiches

Afternoon drink at one of Wellington's hidden bars – Ascot or Puffin

Return to hotel to freshen up

Dinner at a restaurant that offers a World of Wearable Art Show pre-show set menu

VIP Tickets to New Zealand's largest theatrical event - the World of Wearable Art Show



[The Hangar](#)

[Cuba Street and Ghuznee Street Exploration](#)

[World of Wearableart Show](#)

[Fred's Sandwiches](#)

[Ascot](#)

[Puffin](#)

[WOW Show](#)

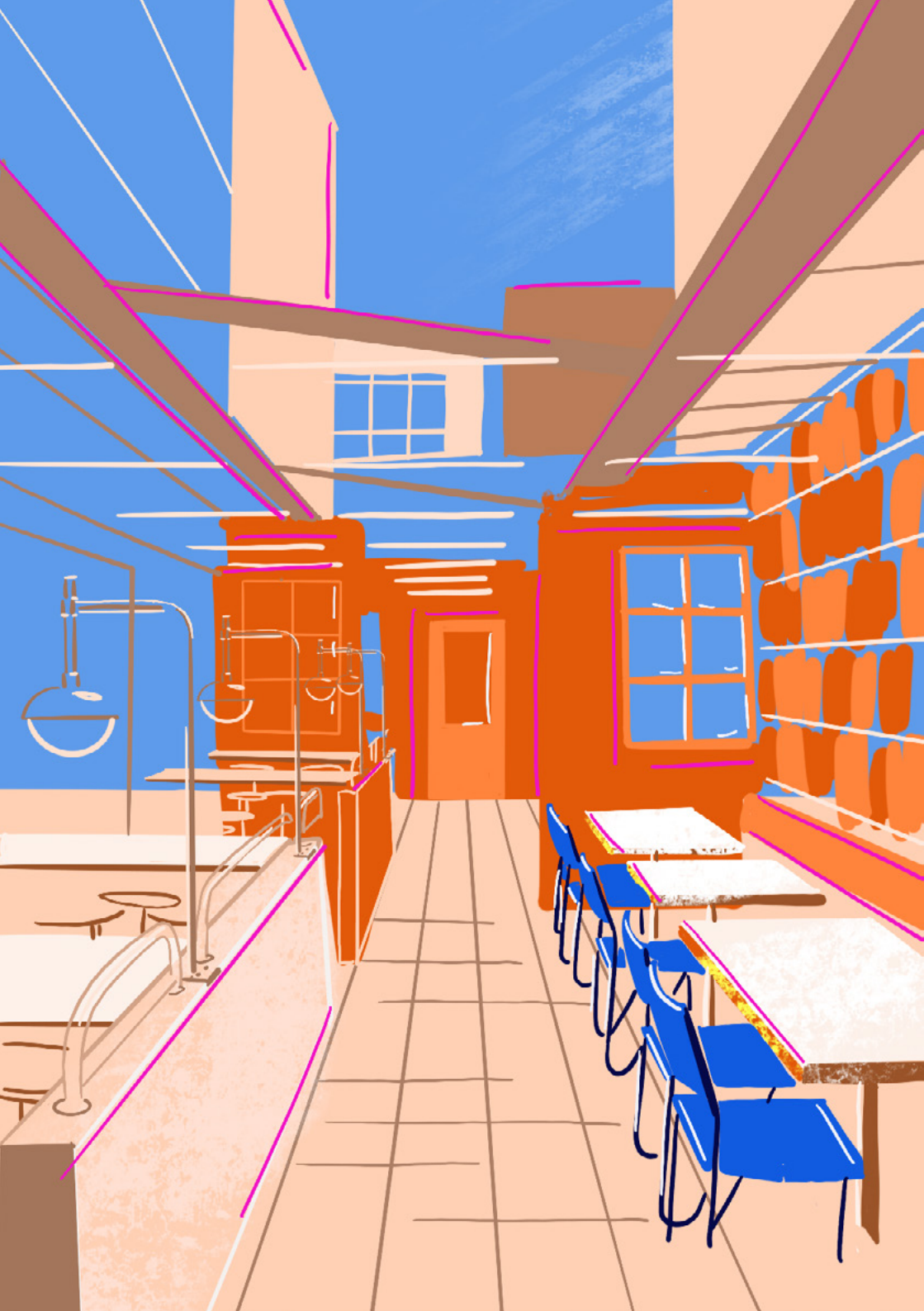

DAY 4

AM

Walk to the Harbourside Sunday Market and grab some breakfast

Wellington Museum

Check out Willis Lane, and walk back towards hotel via Lambton Quay

PM

Tory Urban Retreat treatment of choice

Dinner and drinks on Hannah's Laneway (Mr Go's for dinner, and Hanging Ditch or Golding's Free Dive for post-dinner drink)



[Harbourside Sunday Market](#)

[Wellington Museum](#)

[Willis Lane](#)

[Tory Urban Retreat](#)

[Mr Go's](#)

[Hanging Ditch](#)

[Golding's Free Dive](#)

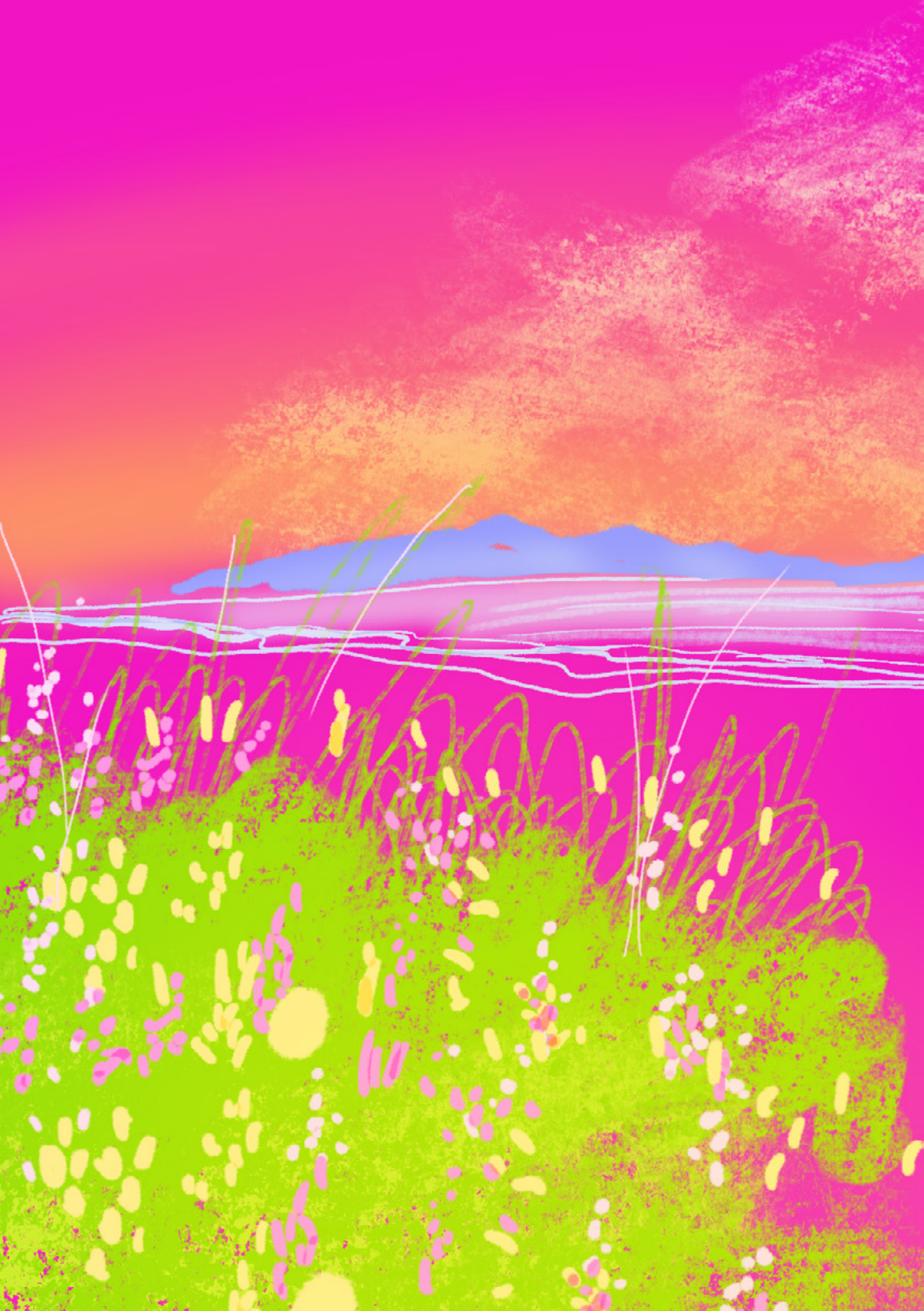

DAY 5

AM

Check out of the QT hotel

Kapiti Nature Tours pick up in Wellington



[Kapiti Nature Tours](#)

AM/PM

Kapiti Nature Tours overnight package, includes day tour, night tour, chef's prepared breakfast, lunch & dinner with drinks and cabin stay



DAY 6

AM

Breakfast on Kapiti Island

Return ferry to Paraparaumu

Collection from ferry port by local Wellington tour guide

AM/PM

Tour guide to drive participants over to the Wairarapa for a day tour including wineries

PM

Tour guide concludes tour in Wairarapa and drops participants to the Martinborough Hotel

Check in at hotel and dinner on-site

Participants collected by Star Safari for a dark sky experience and star gazing



[Kapiti Island](#)

[Paraparaumu](#)

[Wairarapa](#)

[Martinborough Hotel](#)

[Star Safari](#)



DAY 7

AM

Breakfast Martinborough
at the Martinborough Hotel

Beekeepers experience at
Greytown Honey (10.30am)

Depart Wairarapa and travel
back to Wellington airport

PM

Depart Wellington



[Martinborough](#)

[Greytown Honey](#)